

NORTH ELEVATION

SC: 1/8" = 1'-0"

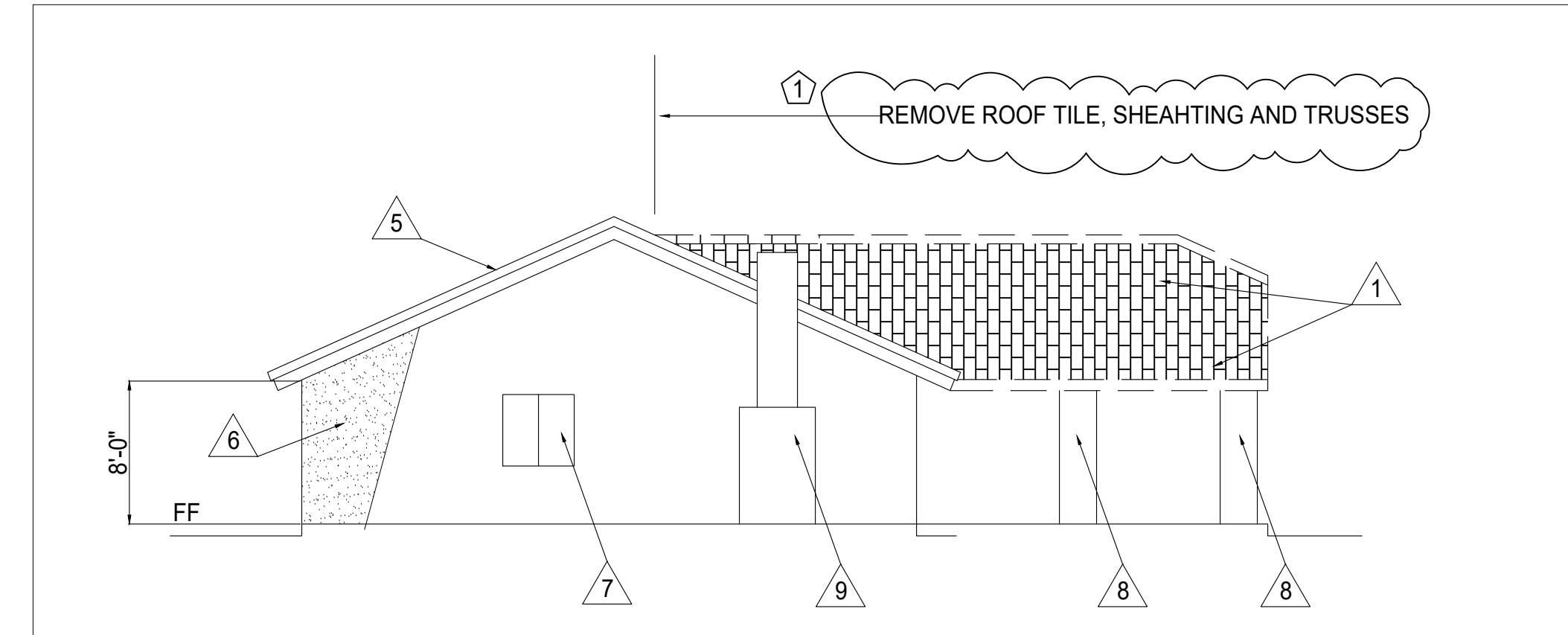

EAST ELEVATION

SC: 1/8" = 1'-0"

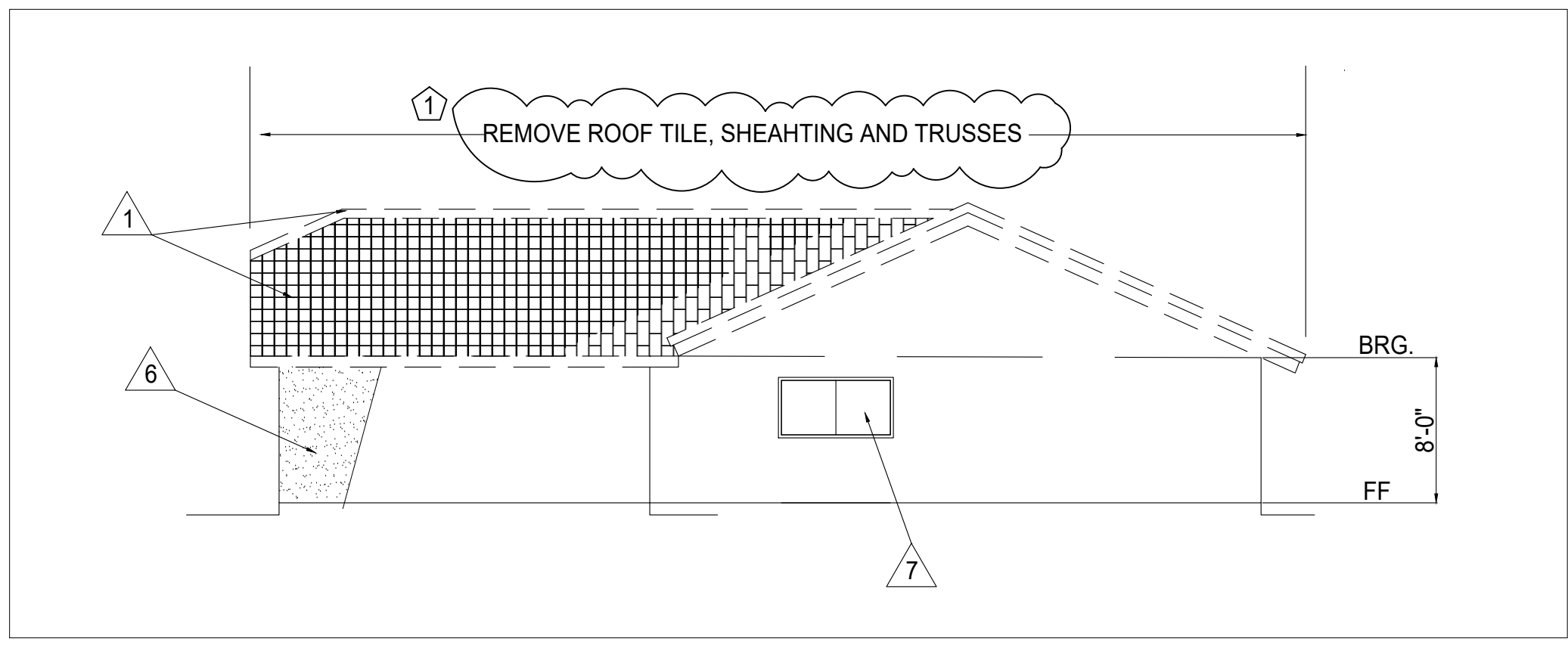

WEST ELEVATION

SC: 1/8" = 1'-0"

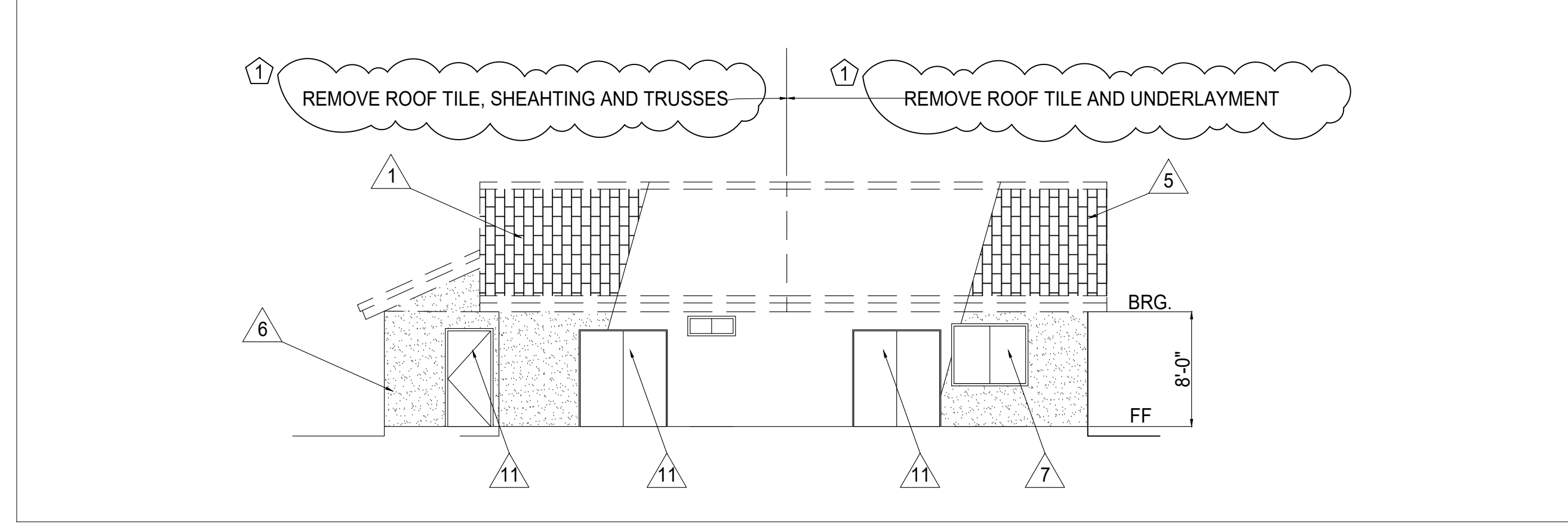

SOUTH ELEVATION

SC: 1/8" = 1'-0"

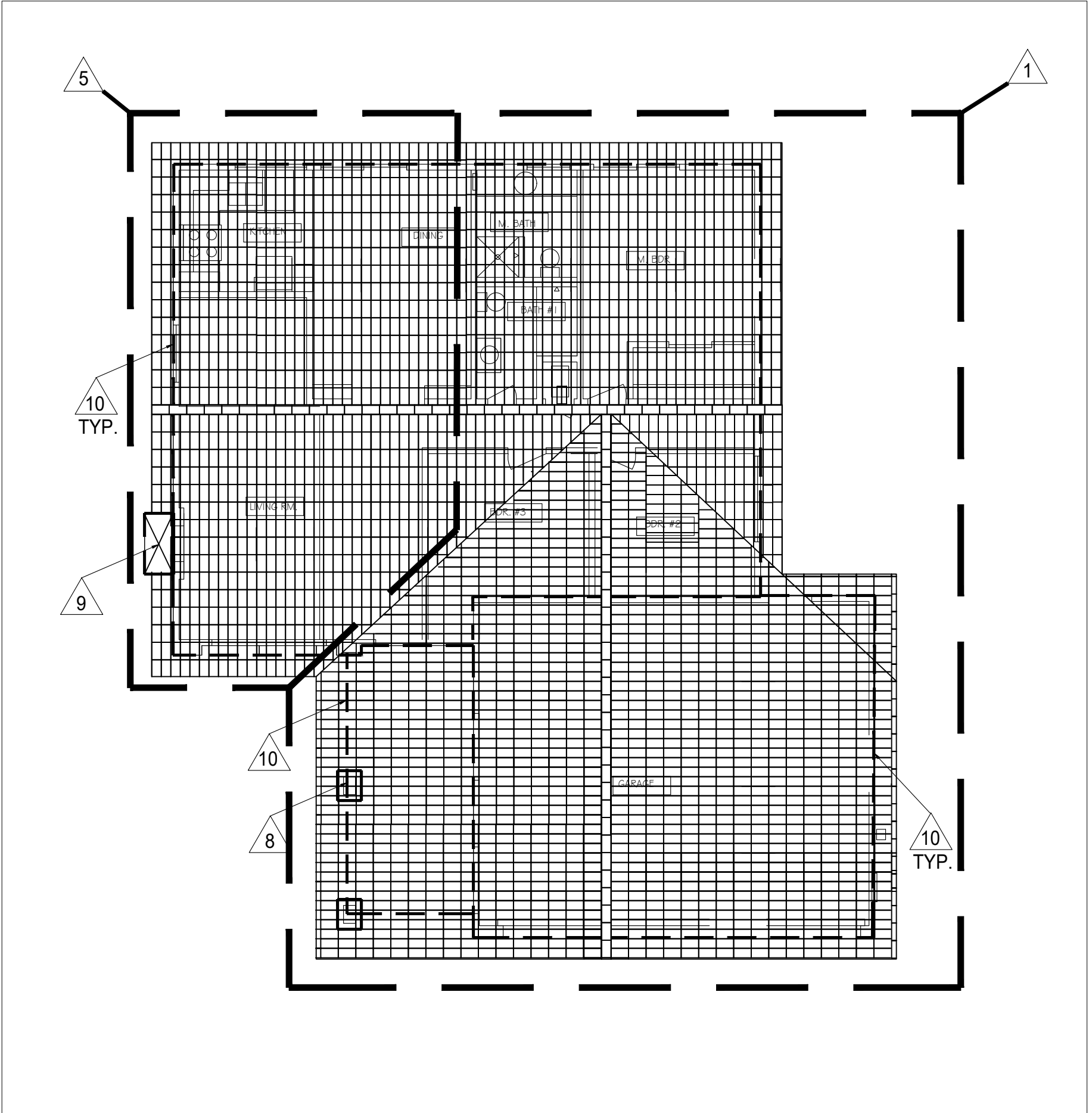

ROOF PLAN

SC: 1/8" = 1'-0"

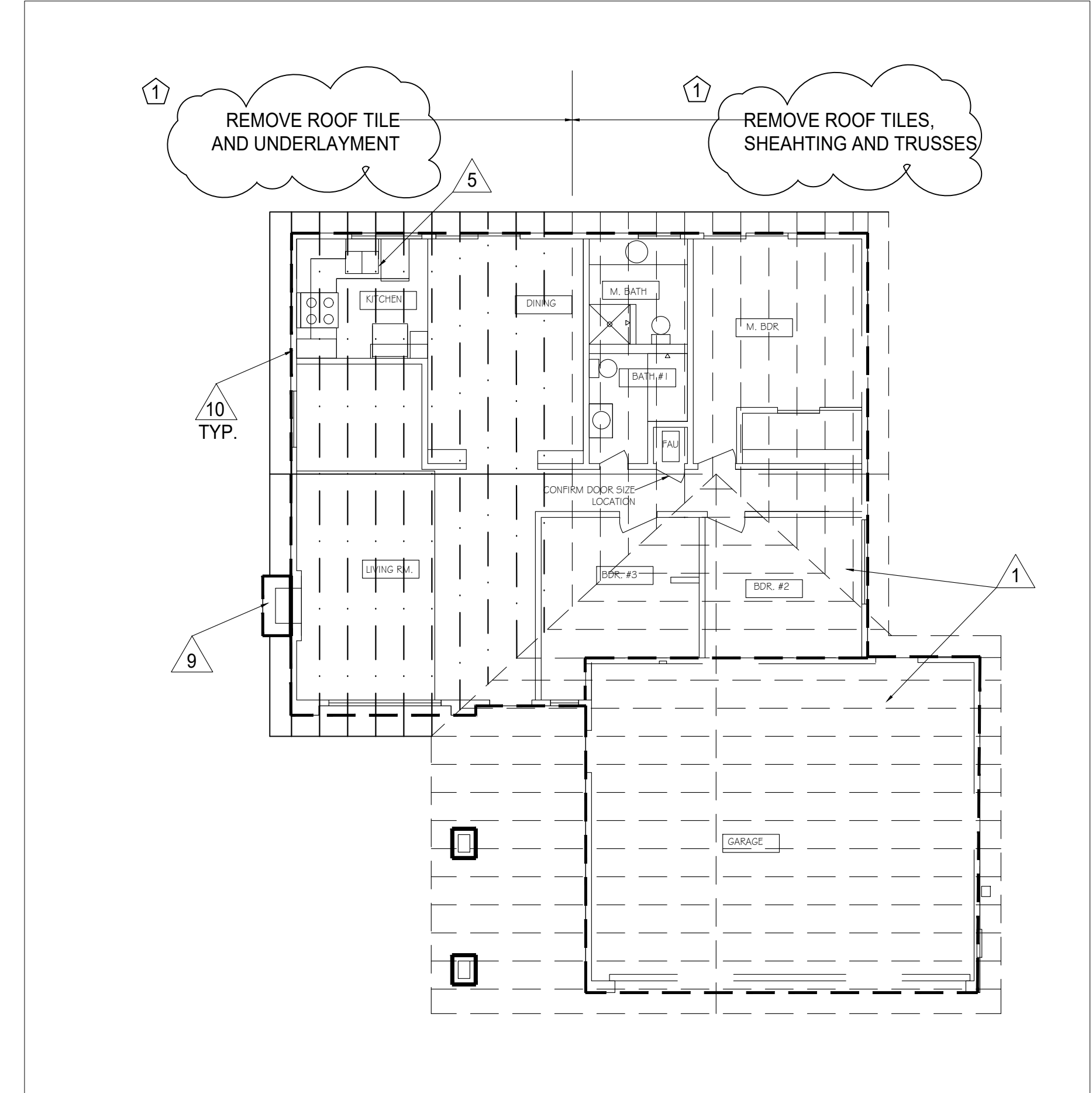

ROOF FRAMING PLAN

SC: 1/8" = 1'-0"

PROJECT NOTES

- PROJECT NOTES: <sup>XX</sup>
1. REMOVE AND DISCARD ROOFING, UNDERLAYMENT, TRUSSES IN THEIR ENIRETY.
  2. REMOVE AND DISCARD GARAGE DOORS.
  3. REMOVE AND DISCARD WOOD TRIM.
  4. EXISTING BEAM TO REMAIN.
  5. REMOVE ROOF TILE AND UNDERLAYMENT.
  6. EXISTING STUCCO TO REMAIN.
  7. EXISTING WINDOW TO REMAIN. SEE WINDOW SCHEDULE.
  8. EXISTING COL. TO REMAIN.
  9. EXISTING FIREPLACE TO REMAIN.
  10. EXTERIOR WALL LINE.
  11. REMOVE DOOR AND FRAME, SEE DOOR SCHEDULE.

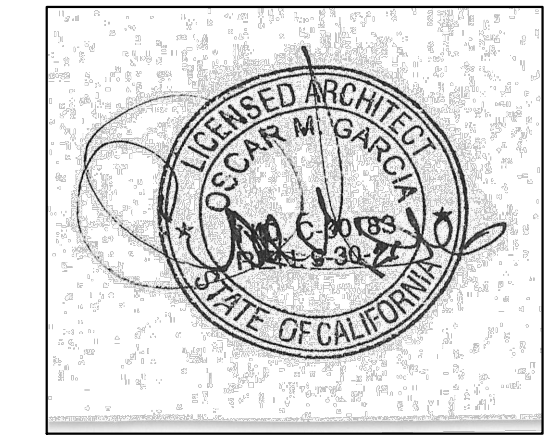

ARCHITECT  
OSCAR GARCIA ARCHITECT  
6881 PACHECO COURT  
JURUPA VALLEY, CA. 92509  
EMAIL: OSCAR.GARCIA.ARCHITECT@GMAIL.COM  
PH: 951-750-2383

PROJECT TITLE  
BASHAM RESIDENCE - FIRE DAMAGE REBUILD  
6882 AVENIDA MARIPOSA  
JURUPA VALLEY, CA. 92509

CONTENTS  
ELEVATIONS  
ROOF PLAN

REVISIONS  
① 1/24/2024

SCALE  
AS NOTED  
DATE:  
12-11-23  
SHEET NO.  
A1.1